

This survey and plan were prepared in accordance with the Procedural and Technical Standards for the Practice of Land Surveying in the Commonwealth of Massachusetts.

I certify that the preparation of this plan conforms with the rules and regulations of the Registers of Deeds effective January 1, 1976 and as amended.

Douglas R. Hoehn, Professional Land Surveyor

Date: \_\_\_\_\_

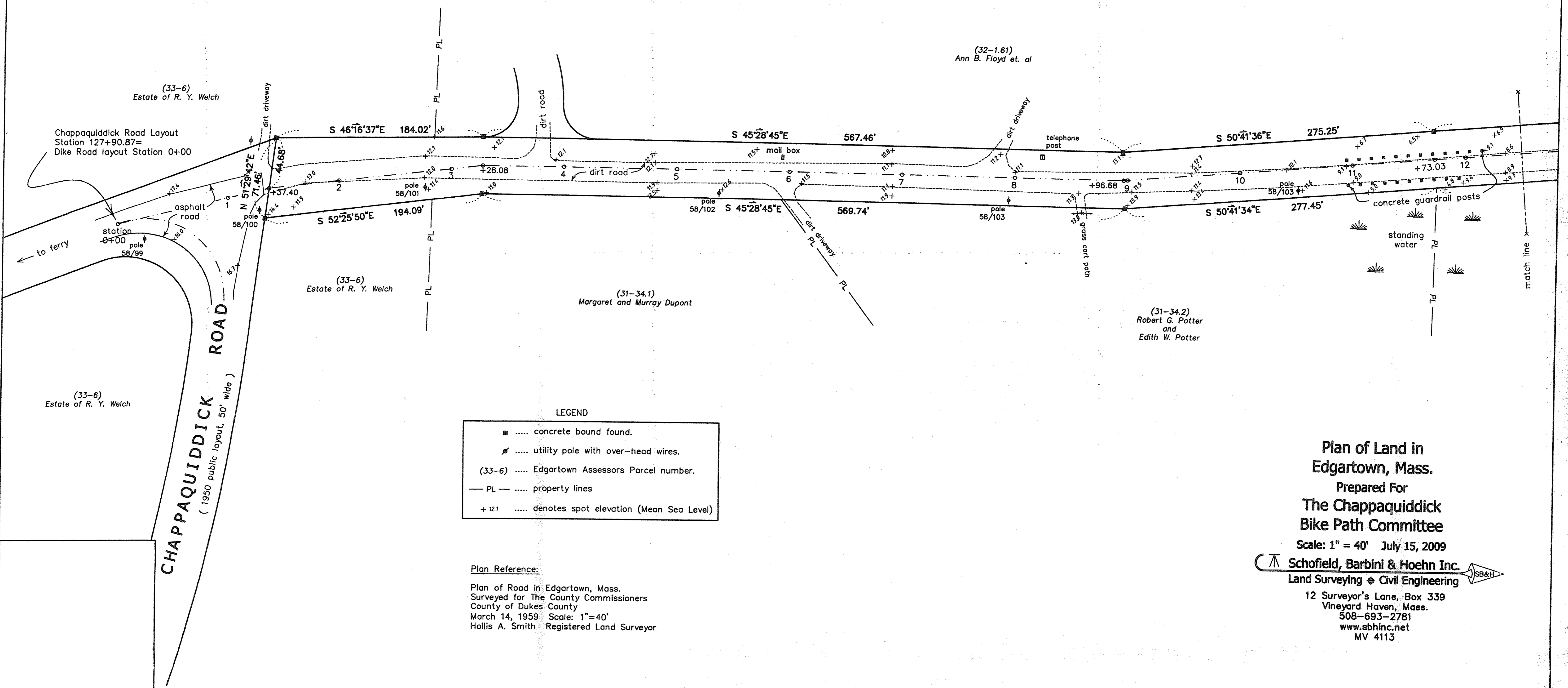

**LEGEND**

- ..... concrete bound found.
- ⚡ ..... utility pole with over-head wires.
- (33-6) ..... Edgartown Assessors Parcel number.
- PL — ..... property lines
- + 12.1 ..... denotes spot elevation (Mean Sea Level)

**Plan Reference:**  
 Plan of Road in Edgartown, Mass.  
 Surveyed for The County Commissioners  
 County of Dukes County  
 March 14, 1959 Scale: 1"=40'  
 Hollis A. Smith Registered Land Surveyor

**Plan of Land in Edgartown, Mass.**  
 Prepared For  
**The Chappaquiddick Bike Path Committee**

Scale: 1" = 40' July 15, 2009

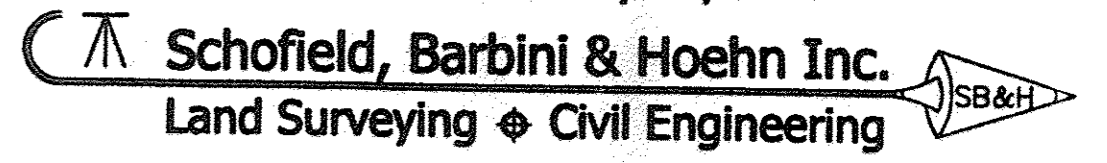

12 Surveyor's Lane, Box 339  
 Vineyard Haven, Mass.  
 508-693-2781  
 www.sbhinc.net  
 MV 4113