

Michael J. Shortleeve (34-25.1)

Margaret B. Conover (34-27)

Martha's Vineyard Land Bank Commission (34-28.1)

Town of Edgartown (34-24)

CHAPPAQUIDDICK FIRE STATION

PROPOSED BICYCLE PATH - 8 FT. WIDE

BICYCLE PATH NARROWS TO 5 FEET

EASEMENT REQUIRED

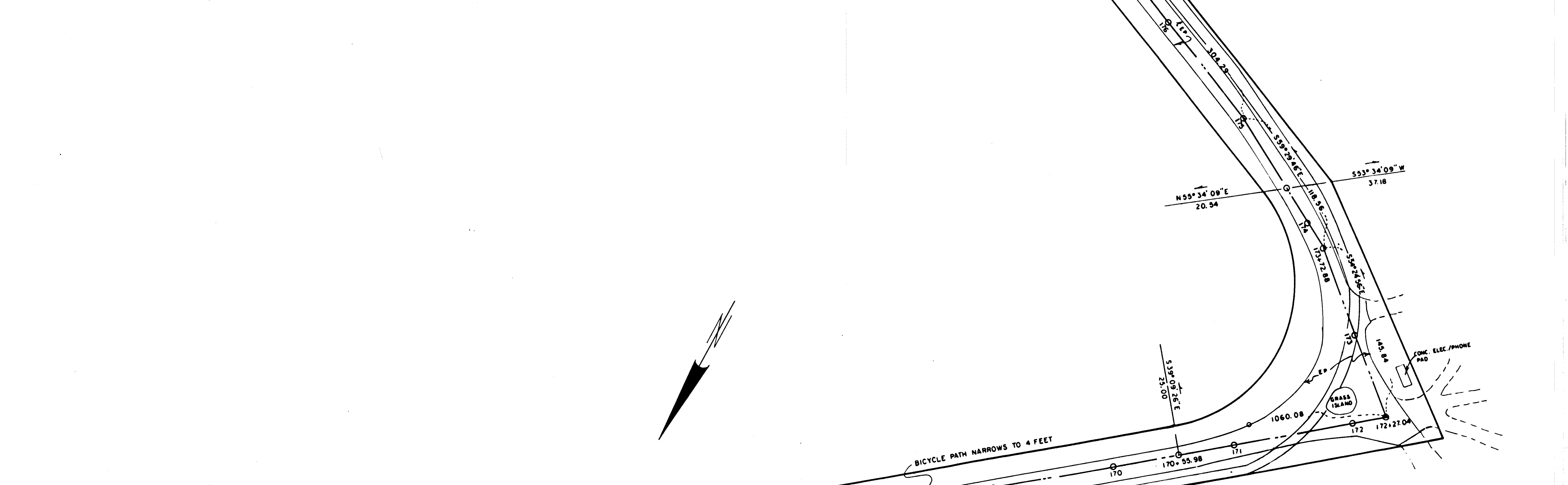

BICYCLE PATH NARROWS TO 4 FEET

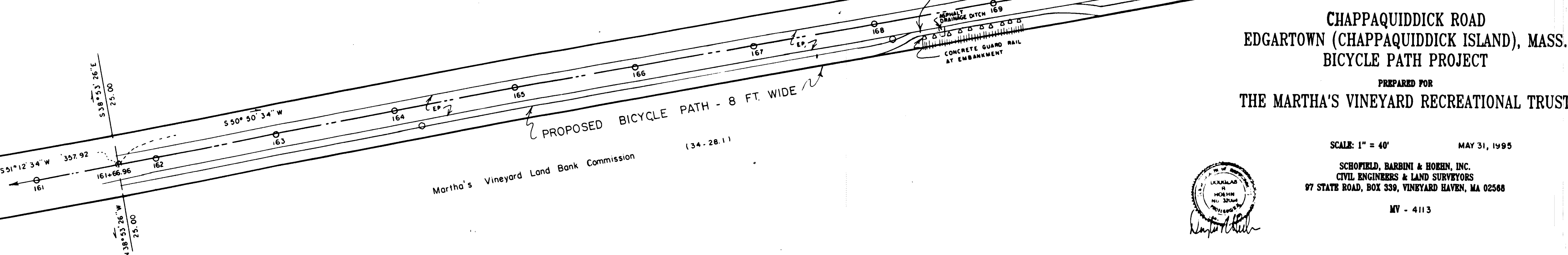

PROPOSED BICYCLE PATH - 8 FT. WIDE

**CHAPPAQUIDDICK ROAD
EDGARTOWN (CHAPPAQUIDDICK ISLAND), MASS.
BICYCLE PATH PROJECT**

PREPARED FOR
THE MARTHA'S VINEYARD RECREATIONAL TRUST

SCALE: 1" = 40' MAY 31, 1995

SCHOFIELD, BARRINI & HORN, INC.
CIVIL ENGINEERS & LAND SURVEYORS
97 STATE ROAD, BOX 339, VINEYARD HAVEN, MA 02568

MV - 4113

